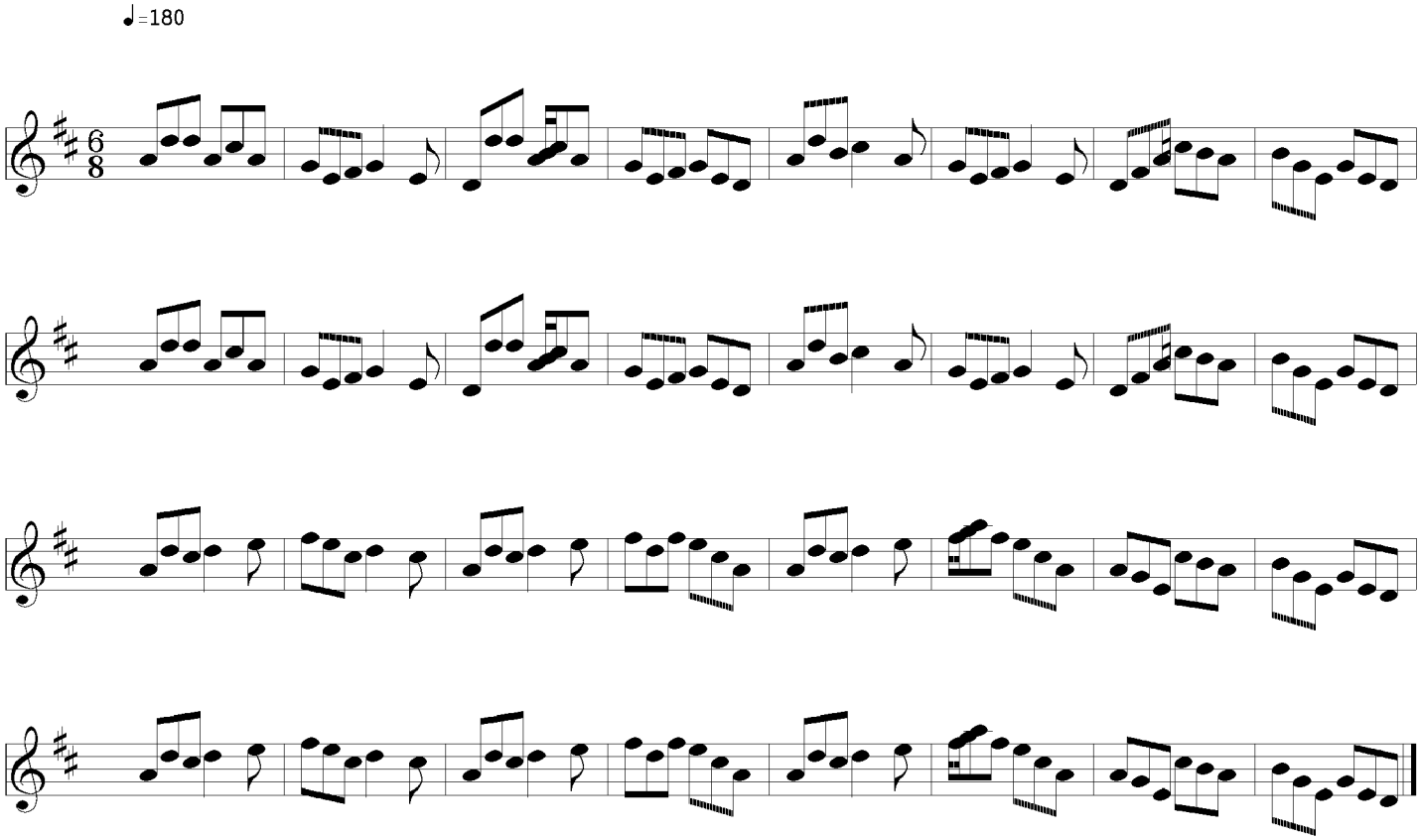The Hag with the Money